PROGRAMME

GRAND OPERA HOUSE

C. J. WHITNEY, LESSEE
A. E. ROOTE, MANAGER.

...LONDON, ONT.

NO FAULT IS FOUND

Even by the most critical customers with our large assortment of Fall Suitings and Overcoatings, and you can't find fault with our prices or the fit we give you.

COME IN AND SEE US.

DEEKS & CO.
TAILORS,
393 Richmond Street.

OFFICE RESTAURANT
D. SARE, PROPRIETOR.
Best Wines, Liquors and Cigars
Always on hand.
Full course Dinner from 12 to 2.
HOT MEALS per order, at all hours.
OYSTERS IN ANY STYLE,
every day of the year.
We appreciate your patronage, and always do what's right.

BREAD
IS THE STAFF OF LIFE
Too much care cannot be given to the selection of PURE, WHOLESOME and CLEANLY MADE BREAD.
"EUREKA" Bread needs only a trial to convince you. Manufactured by
Parnell-Dean Steam Baking Co.
LIMITED.
Telephone 929. 75 BRUCE ST.

DR. W. S. WESTLAND,
DENTIST,
EDGE BLOCK, RICHMOND ST., LONDON, ONT. 'PHONE 980.
L.D.S.—Royal College of Dental Surgeons, Toronto.
D.D.S.—Toronto University.
Post Graduate—Crown and Bridge Work, Chicago.
RESIDENCE: 287 QUEEN'S AVENUE. PHONE 420.

SEASON 1898-9.

FRIDAY, JANUARY 6th

A Farcical Comedy,

The Girl From Chili,

BY MR. WM. L. ROBERTS.

JULIAN MAGNUS, PROPRIETOR AND MANAGER.

M. F. O'MARA'S
MEAT AND POULTRY MARKET,
3 Market Square. 'Phone 524.
WE GIVE TRADING STAMPS.

We Have Something,
AS INTERESTING TO YOU AS THIS SHOW, AND AT

Popular Prices

PARKINSON & ELLIS
Merchant Tailors,
243½ Dundas Street.

"That's a Good Job"

A VERY COMMON EXPRESSION INDEED, MOST COMMONLY USED IN REFERENCE TO PRINTING WORK TURNED OUT AT "THE ECHO" OFFICE.
Ladies' Calling Cards
ONE OF OUR SPECIALTIES.
A. TALBOT & CO.,
144 Carling Street.

SMITH BROS.
STEAM, GAS AND HOT WATER FITTERS
PLUMBERS
265 Dundas Street.
Telephone 583.
LONDON.

N. W. EMERSON, Druggist, "The White Drug Store," 120 Dundas St.

STROYAN'S

MAMMOTH LIVERY

Boarding and Sale Stables.

PHONE No. 503.

HACKS, COUPES AND LIGHT LIVERY

A. G. STROYAN, Proprietor.

CALL THE USHER WHEN IN WANT OF CAB OR COUPE

OPEN DAY AND NIGHT.

SMOKE

VIRGINIA

THE ONLY HONEST 5c. CIGAR SOLD.

H. McKENNA, 225 Dundas St.

Footwear Leaders

POCOCK BROS.

ONLY one or two more shopping days till New Years. Everybody buys New Years presents. A most useful gift, anything in Footwear —Fancy Slippers, Dress Shoes and Skating Boots. Our new stock provides for your every need. Sole agent for

The Slater $3, $4 and $5 Men's Shoes.

They are the best obtainable—fit style and wear guaranteed, or your money back. All kinds of **Trunks and Valises cheap at**

POCOCK BROS.,

140 Dundas St.

Full Line of

SOUVENIRS

LONDON VIEWS

Useful Wedding and Birthday Presents

—AT—

Yeo's China Hall,

177 DUNDAS STREET.

China and Glass Goods for all Household Purposes.

You are invited to call and inspect our new fall stock of Fancy China.

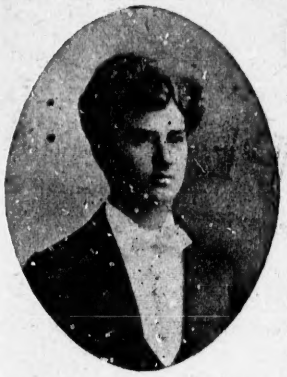

BLUMON KOPFE

THE most desirable gift of the day, a special line, which we imported from Germany for our trade. Don't fail to see them before you purchase your Christmas Gifts. We fill them with delicious confections.

Fancy Boxes, Fancy Baskets, the largest assortment in the city. Our Candies are delicious; they are made fresh daily and are reliable.

Lunch rooms open till 12 p.m.

SPECIALTIES:—We cater to Whist Parties, Balls and Sleigh Riding Parties.

SHORT BROS.

'Phone 491. 220 DUNDAS STREET.

Cast of Characters.

Robert Lightheart, a Modern Ananias ..... MR. WM. L. ROBERTS

Homer Doomsby, His friend, as deep in the mire
Philopena, Robert's Aunt of convenience
Willie Bezozo, Bullwinkle's Friend from Pategonia
} Mr. Cecil Magnus

Theopholus Bullwinkle, a bean-trader from Chili ..... Mr. Samuel C. Hunt

Michael Fredericksburg, a gentleman's gentleman, who wants his trousers ..... Mr. W. H. Whitney

Patrick Nightman, a policeman on the beat ..... Mr. Chas. F. Powers

Jenkins, the janitor of the flats. Keeper of the ice-chest ..... Mr. George Wyndel

Primrose Lightheart, Robert's real old Puritan aunt ..... Miss Eva Scott

Harrietta Tattersall, a young woman who is anxious to marry ..... Miss Annie West

—AND—

MISS OLIVE MARTIN, as ..... Juanita Bullwinkle
The Girl from Chili.

'Phone 897...

J. ELLIOTT HOLMES, L.D.S.

DENTIST

OFFICE: ROOM 3, DUFFIELD BLOCK, *Cor. Dundas and Clarence Sts.* *LONDON.*

The Queen... of Autumn

REIGNS SUPREME

—AT—

J. GAMMAGE & SONS

THE MAINE

Thing at the present is

DEWEY

Launder your Shirts, Collars, Cuffs and Handkerchiefs—if not, why not give us a trial and you won't

HAV-ANA

more laundered elsewhere.

Parisian Steam Laundry Co.

OF ONTARIO, LIMITED.

73-75 DUNDAS STREET.

J. K. SPRY, Manager. *'Phone 550.*

FAIRBAIRN

OPP. CITY HALL, UP STAIRS. **The Tailor**

If you have your own cloth, bring it to me and I will make it up in the best possible style at a reasonable cost.

FALL SUITS AND OVERCOATS

PRICES sure to suit you as well as fit.
A CALL SOLICITED,

FAIRBAIRN, The Tailor.

Opposite City Hall, Richmond Street.

THAT WORD

"BEST"

Means much in coaldom. Some kinds—the kind we have—gives more heat to the ton than others. Some (ours) burns to a powdery ash, giving out all the sort of heat desired. Others (we don't keep it), turns to clinkers and causes trouble and annoyance.

TRY A TON AND SEE.

CAMERON'S

YARD—Burwell and G.T.R. *OFFICE—Hiscox Building.*

THE TECUMSEH

LONDON, ONT.

FIRST-CLASS IN ALL APPOINTMENTS.
SPECIAL RATES FOR COMPANIES.

CHAS. W. DAVIS,
Proprietor.

Palace Dancing Academy

Ladies and Gentlemen desiring of becoming members will please register their names early. Special season tickets at exceedingly low rates.

PRIMARY CLASSES AS FOLLOWS:

Gentlemen, - Monday Evening, 8 o'clock
Ladies, - Tuesday Evening, 8 o'clock
Children, Saturday After'n, 3.30 o'clock

PUPILS MAY COMMENCE ANY TIME.

Dayton & McCormick.

King Richard III.

IS NOT AT RICHMOND,

H. L. PEINE
Proprietor

Richmond Hotel

Is there and supplies his patrons with the best of everything.....

SPECIAL RATES TO THEATRICAL CO'S.

F. H. BUTLER,

Stock Broker

STOCKS, GRAINS AND PROVISIONS bought and sold for cash or on margin. Private wires to New York Stock Exchange and Chicago Board of Trade. Toronto and Montreal Stock Exchange quotations received by wire.

LONG DISTANCE TELEPHONE 1278.

15-16 Masonic Temple, London.

HERE'S A CHANCE TO SAVE MONEY.

15% DISCOUNT...

Off our regular prices from now until further notice on all our Pantings, Fancy Vestings, Suitings and Overcoatings. Our object is to reduce our fall and winter stock, as we have ordered heavily for spring.

Trimming and making of all orders will be the same as at our regular price, which means the BEST that can be procured.

Come in and see us. Remember, our prime object is to reduce stock. All goods marked in plain figures.

O. LABELLE,
Fashionable Tailor, 372 Richmond St.
TELEPHONE 1027.

SYNOPSIS.

ACT FIRST—"HOT!"
ACT SECOND—"HOTTER!"
ACT THIRD—"HOTTEST!"
SCENE—Lightheart Apartment, New York.
TIME—The Present.

EXECUTIVE STAFF FOR JULIAN MAGNUS.

Business Representative	Mr. Daniel E. Lester
Stage Director	Mr. Wm. L. Roberts
Stage Manager	Mr. Samuel C. Hunt
Master of Properties	Mr. F. McWethy
Master Mechanic	Mr. Geo. F. Duncan

The Famous Bell Orchestral Piano

IS USED EXCLUSIVELY IN THIS THEATRE.

Just Received

New Novelties in Ties.
Warm and Soft Underwear.
Fine Imported Underwear, in all sizes.
Men's Beaver Overcoats, ready-made, $4.95.

EXTRA VALUE IN ORDERED CLOTHING.

THOS. PETHICK,
136 DUNDAS STREET.

E. J. PEARCE

Successor to E. J. Burke,

Photographers' Supplies,
521 RICHMOND ST.

FULL LINE
AMATEUR SUPPLIES
ALWAYS IN STOCK.

FALL weather is with us again and along with fall comes COLDS

To know a cure for the same is very important. ....By calling upon ...

P. J. WATT

you can secure an infallible remedy.

NO WELL REGULATED HOUSEHOLD SHOULD BE WITHOUT IT.
TRADING STAMPS.
428 RICHMOND STREET. Next News Office.

A man wants to see you between the acts, at Jerry McDonald's, 131 King Street.

YEOMANS' WEATHER STRIPS

Diploma
Western Fair,
London.

For Windows and Doors.

OFFICE—752 YORK ST. 'PHONE 644.
....London, Ont.

Guaranteed to stop all draughts.

FROM NUMEROUS TESTIMONIALS READ THE FOLOWING:

Williams Music House, 171 Dundas St.,
B. Williams, Prop.
London, Ont., Nov. 21, 1898.

This is to certify that we have used Yeoman's Weather Strips for the past year and a half, and have found them satisfactory, and they are as good to-day as when put on. We are having more put on our doors this fall.
B. WILLIAMS, Manager.

Established 1880.

T. FOX

The Original Pawnbroker

LENDS MONEY

On DIAMONDS, WATCHES, JEWELRY and WEARING APPAREL, Etc. All business strictly private and confidential.

383 AND 385 CLARENCE ST.

P.S.—Unredeemed Watches, Diamond Rings, Gun Revolvers, and Musical Goods on hand.
Theatrical Costumes for sale or hire.

THE NEATEST PACKAGE.
THE PUREST TEA.

For Sale by All Grocers

NEXT ATTRACTION MATINEE AND NIGHT TO-MORROW,

The Real Funny Boys

MATHEWS AND BULGER

The Exponents of Refined and Polite Comedy

IN THE NEW RAG TIME OPERA

BY THE SAD SEA WAVES

Presented by the Strongest Farcical Organization Ever Constructed, and including

NELLIE HAWTHORNE—JOSIE DeWITT

Will West, Bob Vernon, Ned Wayborn, Gilbert Gregory, W. H. Macart, Gus Mortimer, Chas. Gebest, George Tabor, Authur Bell, Rose Melville, Julia Ralph, Lizzie Sanger, Eva Leslie, Agnes Say Wayborn, Bessie Challenger, May Norton, Lottie Ettinger, Elizabeth Geberal.

Already Proclaimed "The Limit" in Genteel Farcical Plays. Scened Superbly. Costumed Extravagantly, and with all the Resources of the Comic Opera Stage, Including a Bewildering Gayety of Dashing Handsome Girls.

MATINEE PRICES—First two rows circle 75c; balance lower floor and balcony, 50c; gallery, 25; children 25c.

NIGHT PRICES—First two rows circle, $1; balance lower floor and first two rows balcony, 75c; balance, 50c; gallery, 25c.

SEATS ON SALE FOR BOTH PERFORMANCES.

Office open from 9 a.m. to 9 p.m.

Doors open for matinees at 2 p.m.; curtains rises 2.30 p.m.

Evenings—Doors open at 7.30; and curtain rises 8.15 p.m. sharp.

Tickets can be reserved two days in advance without extra charge.

Seats can be secured by mail, telephone or telegraph. Telephone 732.

Carriages can be ordered at the Box Office or of the chief usher.

For all lost articles, apply at the Box Office.

Physicians are requested to register at the Box Office, leaving seat number, as this will enable Ushers to find them, if called for, without disturbing the audience.

Children in arms not admitted to evening performances. Children three years old or over, full price.

It is strange, but there is a class of people that seem to take an intense delight in bespattering the floor with tobacco juice, and in being boisterous and using profane language. These people should know at once that the Courts authorize their immediate expulsion, should the management see fit to exercise its rights.

COMING SOON

LAST YEAR'S GREAT SUCCESS!

THE CIRCUS GIRL

The Brightest and Merriest of all Musical Farce Comedies.

From Augustin Daly's New York and London Theatres.

THE MUSICAL TRIUMPH OF BOTH COUNTRIES.

A Cast of Metropolitan Favorites.

Original, Picturesque Costumes and Scenery.

If the individual members of an audience would stop to think for just an instant, they would undoubtedly appreciate the fact that the habit of rising from their seats and leaving the theatre before the curtain falls, is a most annoying one, and one that should be stopped. We therefore beg our audiences to kindly remain in their seats until the close of the performance.

If You Think Your Clothes want Repairs, Cleaned and Pressed, go to

W. STEIN

Work done in the shortest notice.

413 Richmond St. Up-stairs.